

L'Icône St. Nicolas
for violin, percussion and nine instruments

David Gompper

St. Nicolas, Russian, mid-19th century, Volga Region; wood, tempera, gesso, silver leaf

L'Icône St. Nicolas (December 2008) for violin, percussion and nine instruments, and the earlier **Ikon** (September 2008) for violin and piano are both a musical representation of a 19th-century Russian house icon of St. Nicolas acquired by the composer in Tallinn, Estonia in June 2008.

Three elements are present in the iconic rendering: a triangle (created from the crosses of the stole), a square (book of the Gospels), and three circles (in which the figures of the saint, as well as Christ and Mary appear nimbated). The main motive is derived from three layers of pitch matrices, revealed specifically through a "window" created by the triangle. The 36x36 matrices are themselves based on collections of trichords (3x3).

Although popularized in western myth as Santa Claus, St. Nicolas was known for his generosity to children, justice for the oppressed, and the struggle to support the Doctrine of the Trinity at the Council of Nicaea. Hence, the all-pervasive number 3.

Both works are formalized in three sections, and follow in general ways not only the scansion of the Lord's Prayer, in Russian, but the musical rendering of three ideas: the linear (the word), the vertical (space), and the connection between the two in the way a member of the Eastern Orthodox Church might sign the cross (top, down, right, left).

Ikon was premiered on a 14-recital tour of the MidWest and East Coast (September/October, 2008) by Wolfgang David, violin and the composer at the piano. **L'Icône St. Nicolas** was premiered by Jeff Milarsky and the Manhattan Sinfonietta (Aaron Boyd, violin & Tom Kolor, percussion) in Merkin Hall, New York on February 17, 2009.

L'Îcône St. Nicolas (2008), for violin, percussion and nine instruments. A shorter work entitled *Ikon* is embedded within the larger work, starting at Letter L.

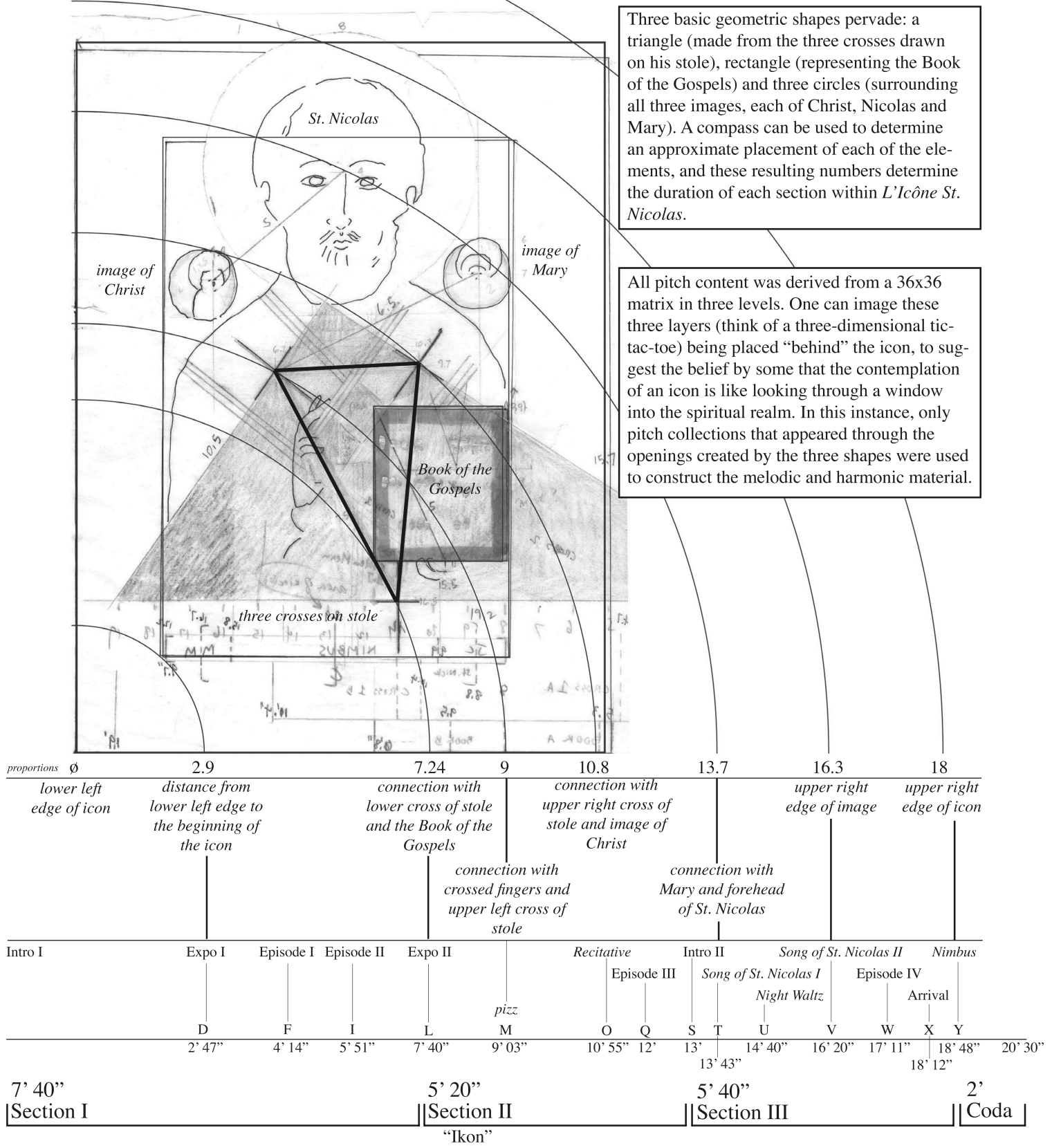

Derivation of pitches - three 36 x 36 matrices

Step #1: In order to develop a 3D pitch-matrix, I began at the smallest level with 12 motions, or "crosses" using [012] and [013] cells.

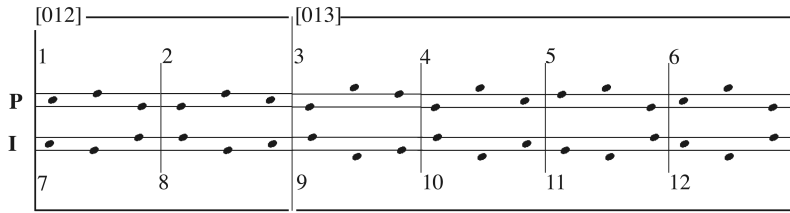

Step #2: created the first of three 36x36 grids. Each core forms a 9-note set, and the four vertical trichords (the pitches in CAPS in block x) form an aggregate. Segments y & z to the right are created by applying one of 12 motions from the chart above to the pitch **in bold** found in segment x. Block A is then transposed up a P5 to form Block B, but with different motions applied (6, 3, 12, 9). Block C is again transposed up a P5, with the remaining motions applied (1, 7, 4, 10).

| Block A | x | y | z | |
|---------|--|---|--|--|
| 1 | A ¹ b ² a ³ | E ⁸ d ⁹ | B ⁴ d ⁵ b | D ⁶ e ⁷ c ⁸ |
| 8 | F ¹² e ¹⁰ g | C ¹⁰ b ⁹ c | G ⁹ e ⁷ f | B ⁷ b ⁷ c |
| | C ¹¹ b ¹¹ d | F ² g ¹⁰ f ⁸ | G ⁵ a ⁵ f ⁵ | E ³ f ³ f |
| 2 | E | B | F | A |
| | C ² | G ² | D | F ² |
| | G | C | D ² | B ² |
| 5 | D | A | D ² | G |
| | B | F ² | C | E |
| | F | B ² | C ² | G ² |
| 11 | B | F ² | C | E |
| | G ² | E ² | A | C ² |
| | D | G | B ² | F |

Step #3: created a second 36x36 grid. Same core, but blocks B & C are transposed up a M3. This allowed a unique vertical collection. Emphasis is on pitch aggregation

| Block B | x | y | z | |
|---------|--|---|--|--|
| 6 | E ¹ f ² e ³ | B ⁸ a ⁹ b ¹⁰ | F ⁴ a ⁵ f ⁶ | A ⁶ b ⁷ g ⁸ |
| | C ¹² b ¹¹ d | G ¹⁰ f ⁹ g | D ⁹ b ⁷ c | F ⁷ f ⁷ g |
| | G ¹¹ f ¹¹ a | C ² d ¹⁰ c ⁸ | D ⁵ e ⁵ c ⁵ | B ³ c ³ c |
| 3 | F | C | F ² | B ² |
| | D | A | D ² | G |
| | G ² | C ² | E | B |
| 12 | C ² | G ² | D | F ² |
| | B ² | F | B | D ² |
| | E | A | C | G |
| 9 | C | G | C ² | F |
| | A | E | B ² | D |
| | E ² | A ² | B | F ² |

Step #4: created a third 36x36 plane based on the second grid. Difference is that the upper & lower right quadrants are flipped diagonally to mimic the "crossing" of elements.

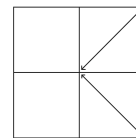

| Block C | x | y | z | |
|---------|--|----------------------------------|--|--|
| 1 | B ¹ c ² b ³ | F ⁸ e ⁹ f | C ⁴ e ⁵ c ⁶ | E ⁶ f ⁷ e ⁸ |
| | G ¹² f ¹¹ a | E ¹⁰ c ⁹ d | A ⁹ f ⁷ g | C ⁷ c ⁷ d |
| | D ¹¹ c ¹¹ e | G ² a ¹⁰ g | B ⁵ b ⁵ g | F ³ a ³ g |
| 7 | G ² | E ² | A | C ² |
| | F | C | F ² | B ² |
| | B | E | G | D |
| 4 | C ² | G ² | D | F ² |
| | B ² | F | B | D ² |
| | E | A | C | G |
| 10 | F ² | C ² | G | B |
| | D ² | B ² | E | G ² |
| | A | D | F | C |

Step #5: application. The grid is mapped onto the icon. In the example to the left, a "window" reveals 81 pitches (3x27). The corners (B, C-sharp and C) generate all [012] sonorities. The top line (starting with B-flat, C, G, F, A-flat, D, B, C-sharp) serves, for instance, as the violin line at letter Y. The trichords that are connected as shown are used for the Recitative section at letter O.

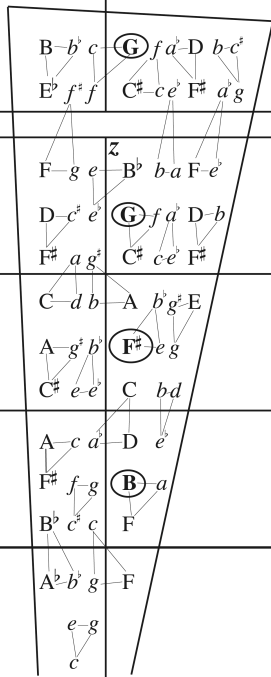

Instrumentation

Flute (doubling piccolo)

Oboe

Clarinet in B \flat

Horn in F

Percussion

Crotales

Glockenspiel

Marimba (5-octave)

Vibraphone

Triangle (medium)

2 gongs (high, low)

Tam-tam (large)

3 Japanese Temple Bells (D, F \sharp , A)

2 sus. cymbals (high, low)

Clave

2 Wood Blocks

Maraca

2 Bongos (high, medium)

3 Toms (high, medium, low)

Bass Drum

5 Temple Blocks

Piano (doubling Celesta)

Solo Violin

Viola

2 Violoncelli

Contrabass (C-extension)

Transposed Score

Duration: 20'

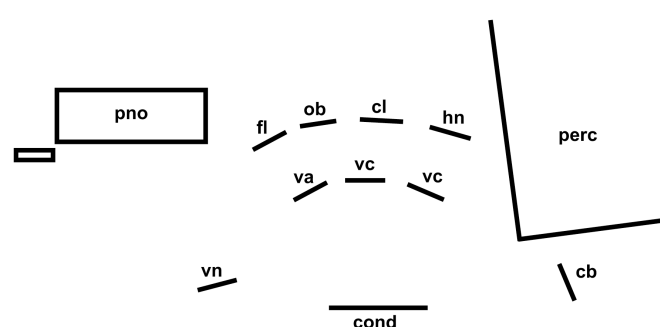

"Introduction"
♩ = 138 ♩ = 46

Flute/Piccolo

Oboe

Clarinet in B \flat

Horn in F

Crotales

Glockenspiel/Percussion

Vibraphone

Marimba/Percussion
"Hommage à Grisey"

Piano
depress silently;
set with sost. ped.
sost. Ped. →

Solo Violin

Viola

Violoncello I

Violoncello II

Contrabass
with C-extension

A

♩ = 138 ♩ = 46

Fl/P

Ob.

B♭ Cl.

Hn.

Mar./ Perc.

Pno.

(sost.) →

Vln. solo

Vla.

Vc. I

Vc. II

Cb.

The musical score is arranged in a system with the following parts and markings:

- Ob., B♭ Cl., Hn.:** Oboe, B-flat Clarinet, and Horn parts, all with rests.
- Vln. solo:** Violin solo part with a rest.
- Vc. I, Vc. II, Cb.:** Violin I, Violin II, and Cello parts, all with rests.

14

Picc.

Ob. *choose three color-fingerings from Veale, pg. 29*

B♭ Cl.

Hn.

Mar./ Perc. (Marimba)

Pno.

Vln. solo

Vla.

Vc. I

Vc. II

Cb.

p

pp

f

p

M1

M2

M3

M1

(sost.) →

II *p* III

II *harmonic gliss.*

16 B

♩ = 138

Picc. *3/4*

Ob. *3/4*

B♭ Cl. *p* *pp* *3/4*

Hn. (in F) *ppp* *3/4*

Mar./ Perc. *mp* *p* *pp* *f* *p* *3/4*

Pno. (sost.) → * Ped. *f* *3/4*

Vln. solo *mp* sul pont. 5 *p* *3/4*

♩ = 138

Vla. *3/4*

Vc. I *mp* *3/4*

Vc. II *3/4*

Cb. *3/4*

20 ♩. = 46

Picc. 9/4

Ob. 9/4

B♭ Cl. 9/4

Hn. 9/4

Mar./ Perc. 9/4

Pno. 9/4

Vln. solo ♩. = 46

Vla. 9/4

Vc. I 9/4

Vc. II 9/4

Cb. 9/4

covering end-hole with pinky finger produces fundamental and overtone

24

27

Picc. *fade out*

Ob.

B♭ Cl. *pp* *p*

Hn.

Mar./ Perc. (Mar.) *pp* *f*

Pno.

Vln. solo

Vla.

Vc. I

Vc. II *p*

Cb.

29

Picc.

Ob.

B♭ Cl.

Hn.

Mar./ Perc.

Pno.

Vln. solo

Vla.

Vc. I

Vc. II

Cb.

pp

pp

p

mf *p*

p match picc.

pp

pp

pp

suono reale

p

31

Picc.

Ob.

B♭ Cl.

Hn.

Glock./ Perc.

Mar./ Perc.

Pno.

Vln. solo

Vla.

Vc. I

Vc. II

Cb.

ft.

C

♩ = 138

p *f* *pp* *poco* *pizz.* *arco* *ff*

36 $\text{♩} = 46$

Picc. pp

Ob. ff pp

B♭ Cl. p pp

Hn. p pp *echo*

Glock./ Perc. (Gong) scrape (l.v.) $< mf$

Mar./ Perc. f

Pno. ff f p 8^{va}

Vln. solo mf f p *sul pont.* $pp < p$ *ord.*

Vla. mf f p 8^{va} p

Vc. I mf f p *sul tasto* p *sul pont.* ppp mf 5

Vc. II mf f p *pizz.* sfz

Cb. mf f p p

alternate fingerings: choose from p. 31
or p. 130, lower left (R. Dick)

41

Picc. *p* 3 *f.t.* 3 *mp*

Ob. *p* *mp* *pp* *p*

B \flat Cl. *pp* *p* *pp*

Hn. *mp* *pp* *p*

Mar./ Perc.

Pno.

Vln. solo *pp* *p* *p* *mf*

Vla. *ord.* 3 *p* 3 *p* 8va

Vc. I *mp* *p* *pp* *nat.* 3 *mf* *f*

Vc. II *sfz* *sfz* *pp* *p* *pizz.* *arco ric.* *sfz* *mf* *pp*

Cb. *pp* *sul pont.*

44

Picc. *p* *f.t.*

Ob.

Bb Cl.

Hn. *p*

Mar./ Perc. (Cym.) *p*

Pno. *p* *cresc.* *3* *Ped.*

Vln. solo *p*

Vla. *p* *s.p.* *ord.* *mp*

Vc. I *p* *s.p.* *nat.* *3* *s.p.* *nat.* *s.p.* *nat. tr* *mp*

Vc. II *sul pont.* *3* *nat.* *sul pont.* *3* *nat. tr* *mp*

Cb. *nat.* *(o.)* *p* *mp* *mf*

alternate fingerings (pg. 35)

46 *mp* 6

Ob. *mf* *p*

B \flat Cl. *mf* *p*

Hn. *mf* *p*

Mar./ Perc. *f* (W. Blk.) (T. Blk.) (Bongos) 3

Pno. *mf* Ped.

Vln. solo *f* sul pont. 5

Vla. *f* sul pont. *p*

Vc. I *f* 3 3 sul pont. *p*

Vc. II *f* *p* *sf* *sf*

Cb.

47 *alternate fingerings (pg. 28)*

Picc. *f* 6 6

Ob. *mf* *f*

B♭ Cl. *mf* *f*

Hn. *f*

Mar./ Perc. (Cym.) *p* *f* (W.B.) 3 (T.B.) 3 3 3

Pno. *f*

Ped.

Vln. solo ord. (♯♯) sul pont. ord. (♯♯)

Vla. *f* sul pont. *p*

Vc. I nat. *f* 3 3 3 sul pont. *p*

Vc. II *f* *sf p* *sf p* sul pont. *sf p* nat.

Cb.

48

f *sfz* *p*

3

or Veale 171 or 172

f *p*

f *f* *sfz* *p*

Glock./ Perc. (Gongs) *p*

Mar./ Perc. (W.B.) (Bongos) *sf* *f* *p*

Pno. *f* *sfz*

Vln. solo *ord.* *sul pont.* *ord.* *nat.* *sfz* *p*

Vla. *ord.* *sul pont.* *nat.* *f* *p*

Vc. I *ord.* *3* *t* *sul pont.* *nat.* *f* *p*

Vc. II *sul pont.* *nat.* *t* *nat.* *p*

Cb. *p*

♩ = 138

50

Picc. *f*

Ob. *f*

B♭ Cl. *p* *f* *dim.*

Hn.

Glock./ Perc. *mf*

Mar./ Perc.

Pno.

Vln. solo *p* *f* *p* *f*

Vla. *f*

Vc. I *f*

Vc. II *f* *mf* *mf*

Cb. *f* *mp* *mp* *p*

54 *f.t.*

Picc. *dim.* *p*

Ob. *p*

B♭ Cl. *p*

Hn.

Glock./ Perc.

Mar./ Perc. *f* *p* *f*

Pno. *p* *ff*

* *And.*

Vln. solo *p* *f* *p*

Vla. *f* *f*

Vc. I *p* *f* *f*

Vc. II *p* *f* *f*

Cb. *mp* *f* *pp*

59 *choose two color fingerings from pg. 30*

Picc. *pp* *M5* *Veale, pg. 32* *f* *M6* *p* *nat.*

Ob. *ppp* *f* *p* *nat.*

B♭ Cl. *ppp* *f* *p* *nat.*

Hn. *p* *echo* *f* *nat.*

Glock./ Perc.

Mar./ Perc. *p* *p* *f*

Pno. *pp* *p* *8^{vb}*

Vln. solo

Vla. *f* *f* *f*

Vc. I *f* *f* *f*

Vc. II *f* *f* *f*

Cb.

D Exposition I

♩ = 46

63

Picc. *To Fl.*

Ob. *f*

B♭ Cl. *f*

Hn.

Glock./ Perc. (Gongs) (Tam-tam)

scrape p pp

Mar./ Perc. (Mar.)

f p sfz

Pno. *p secco*

D

♩ = 46

Vln. solo

Vla.

Vc. I *p mp³ mp³ mp³*

Vc. II *p mp mp*

Cb. *p sf sf p*

65

Picc.

Ob.

B \flat Cl.

Hn.

Glock./ Perc.

Mar./ Perc.

Pno.

Vln. solo

Vla.

Vc. I

Vc. II

Cb.

f

sf

p

mf

pp

8^{va}

ped.

66

Picc.

Ob.

Bb Cl.

Hn.

Mar./ Perc.

Pno.

Vln. solo

Vla.

Vc. I

Vc. II

Cb.

cresc.

f

sf

p

67

Picc.

Ob.

Bb Cl.

Hn.

Mar./ Perc.

Pno.

Vln. solo

Vla.

Vc. I

Vc. II

Cb.

70

Picc.

Ob.

B♭ Cl.

Hn.

Mar./ Perc.

Pno.

Vln. solo

Vla.

Vc. I

Vc. II

Cb.

rit. = 138

Flute

mp

pp

f *p*

f *p*

f *p*

31

E

$\text{♩} = 46$ A tempo

72

Fl.

Ob.

B♭ Cl.

Hn.

Mar./ Perc.

Pno.

E

$\text{♩} = 46$ A tempo

Vln. solo

Vla.

Vc. I

Vc. II

Cb.

77

Fl.

Ob.

B♭ Cl.

Hn.

Mar./ Perc.

Pno.

Vln. solo

Vla.

Vc. I

Vc. II

Cb.

p

f

3

5

(8)

78

Fl. *p*

Ob. *mp*

B♭ Cl. *p*

Hn. *p*

Mar./ Perc.

Pno. *p* *f* *mf* *mp*

Vln. solo *p* *f*

Vla.

Vc. I

Vc. II

Cb.

5

6

6

6

5

79

Fl. *mf* *p*

Ob. *mf* *p*

B♭ Cl. *f*

Hn. *f*

Mar./ Perc.

Pno. *p* *f* *loco* *6* *3* *8^{va}*

Vln. solo *p*

Vla. *mf* *3*

Vc. I *p* *3*

Vc. II *p* *3*

Cb. *pizz.* *sf*

80

Fl. *p*

Ob. *p*

Bb Cl. *p*

Hn. *p*

Mar./ Perc.

Pno.

Vln. solo

Vla. *mf*

Vc. I *mf*

Vc. II *mf*

Cb.

81

Fl. *mf*

Ob. *mf*

Bb Cl. *mf*

Hn. *mf*

Mar./ Perc.

Pno.

Vln. solo

Vla. *mf*

Vc. I *mf*

Vc. II *mf*

Cb.

82

Fl.

Ob.

B♭ Cl.

Hn.

Mar./ Perc.

Pno.

Vln. solo

Vla.

Vc. I

Vc. II

Cb.

83

Fl. *f* *p*

Ob. *f* *p*

B♭ Cl. *f* *p*

Hn.

Glock./ Perc.

Mar./ Perc. *f*

Pno. *ff* *f* (To Celesta)

Vln. solo *f* *p* *mf* *p* sul pont.

Vla. *f*

Vc. I *f* *p*

Vc. II *f*

Cb. arco *f* *p*

F Episode I

♩ = 69

← ♩ = ♩ →

85

Fl.

Ob.

B♭ Cl.

Hn. *pp* *sim.*

Glock./ Perc.

Mar./ Perc. *pp* (To Vib.)

Cel. (Celesta) *p*

Vln. solo *ff* *f p* *f* *nat.* *3*

Vla. *p* *mp* *mf* *p* *pp* *f* *pizz.*

Vc. I *f* *pizz.*

Vc. II *p* *f* *pizz.*

Cb. *f* *pizz.*

F ♩ = 69 ← ♩ = ♩ →

90

Fl. *p*

Ob. *p*

B♭ Cl. *p* *pp*

Hn. + +

Crot.

Glock./ Perc.

Vib.

Cel.

Vln. solo *ppp*

Vla.

Vc. I arco *p* *pp* *f* pizz.

Vc. II arco *p*

Cb.

93

Fl.

Ob.

B \flat Cl.

Hn.

Crot. (Crotales)

Glock./ Perc. (Glock.)

Vib. (Vib.) *p*

Cel.

Vln. solo

Vla. arco

Vc. I

Vc. II *f* pizz.

Cb.

95

Fl.

Ob.

B \flat Cl.

Hn.

Crot.

Glock./ Perc.

Vib.

Pno.

Vln. solo

Vla.

Vc. I

Vc. II

Cb.

p

pizz.

sf

sf

sf

sf

97

Fl.

Ob.

B \flat Cl.

Hn.

Crot.

Glock./ Perc.

Vib.

Pno.

Vln. solo

Vla.

Vc. I

Vc. II

Cb.

p

arco

3

99

Fl. *p*

Ob.

B♭ Cl.

Hn.

Crot.

Glock./ Perc.

Vib.

Pno. *mp* *p*

Vln. solo *mp*

Vla. *mp*

Vc. I *mp* *p*

Vc. II *mp* *p*

Cb.

101

Fl.

Ob.

B♭ Cl.

Hn.

Crot.

Glock./ Perc.

Vib.

Pno.

Vln. solo

Vla.

Vc. I

Vc. II

Cb.

f

pp

pp

pp

5

G

102

Fl.

Ob.

B♭ Cl.

Hn.

Crot.

Glock./ Perc.

Vib.

Pno.

Vln. solo

Vla.

Vc. I

Vc. II

Cb.

p *cresc.*

p *cresc.*

p *cresc.*

p

dead strokes

p

sfz

sfz

p *5* *pp* *mp* *5*

p *5* *pp* *mp* *5*

p *5* *pp* *mp* *5*

pp *p* *5* *pp* *mp* *5*

(pizz.) *mp*

104

Fl. *cresc. poco a poco*

Ob.

B♭ Cl.

Hn.

Crot.

Glock./ Perc.

Vib. *mf*

Pno. *mp* *f*

Vln. solo *pp* *mf* *pp* *f*

Vla. *pp* *mf* *pp* *f*

Vc. I *pp* *mf* *pp* *f*

Vc. II *pp* *mf* *pp* *f*

Cb. *mf* *f*

106

Fl. *f*

Ob. *f*

B \flat Cl. *f*

Hn. *f*

Crot.

Glock./ Perc.

Vib. *ff*

Pno.

Vln. solo *pp* *ff* *pp*

Vla. *pp* *ff* *pp*

Vc. I *pp* *ff* *pp*

Vc. II *pp* *ff* *pp*

Cb. *ff*

108

Fl. *dim.*

Ob. *dim.*

B \flat Cl. *dim.*

Hn. *dim.*

Glock./ Perc.

Vib. *mf*

Pno. *sfz* *f*

8^{va}

Vln. solo *f* *pp* *mf*

Vla. *f* *pp* *mf* *pp*

Vc. I *f* *pp* *mf* *pp*

Vc. II *f* *pp* *mf* *pp*

Cb. *f* *mf*

110

Fl.

Ob.

B \flat Cl.

Hn.

Vib.

Pno.

Vln. solo

Vla.

Vc. I

Vc. II

Cb.

mp

p

cresc.

3

112 **H** $\text{♩} = 104$

Fl.

Ob.

Bb Cl.

Hn.

Vib.

Pno.

Vln. solo

Vla.

Vc. I

Vc. II

Cb.

arco

p *f*

115

Fl. *ff*

Ob. *ff*

Bb Cl. *ff*

Hn. *ff*

Vib. *f*

Pno. *ff*

Vln. solo *ff*

Vla. *ff* *f* pizz. arco pizz. arco

Vc. I *ff* *f* pizz. arco pizz. arco

Vc. II *ff* *f* pizz. arco pizz. arco

Cb. *ff* *f* pizz. arco pizz.

119

Fl.

Ob.

B \flat Cl.

Hn.

Vib. *dead strokes* *f*

Pno. *f*

Vln. solo *p*

Vla.

Vc. I

Vc. II

Cb.

124

Fl.

Ob.

B♭ Cl.

Hn.

Vib.

Pno.

Vln. solo

Vla.

Vc. I

Vc. II

Cb.

I Episode II

131

Fl. *pp* legato

Ob. *pp* legato

B \flat Cl. *pp* legato

Hn. *pp* legato

Vib. *p*

Pno. *p* *p*

Vln. solo *p* *pp*

Vla. *pp*

Vc. I *p*

Vc. II *p* pizz.

Cb. *p* (pizz.)

Ped. Ped.

136

Fl.

Ob.

B♭ Cl.

Hn.

Vib.

Pno.

Ped.

Vln. solo

Vla.

Vc. I

Vc. II

Cb.

pizz.

arco

arco

140

Fl.

Ob.

B \flat Cl.

Hn.

Vib.

Pno.

* (no pedal)

Vln. solo

Vla.

Vc. I

Vc. II

Cb.

pp

arco

pizz.

arco

pizz.

144

Fl.

Ob.

B \flat Cl.

Hn.

Vib.

Pno.

Vln. solo

Vla.

Vc. I

Vc. II

Cb.

Red.

148

Fl.

Ob.

B \flat Cl.

Hn.

Vib.

Pno.

Ped.

Vln. solo

Vla.

Vc. I

Vc. II

Cb.

152 **J**

Fl.

Ob.

B \flat Cl.

Hn. *solo*
p *mp*

Vib.

Mar./ Perc. *as at the beginning* *p*

Pno.

Vln. solo **J**

Vla.

Vc. I

Vc. II *p*

Cb.

157

Fl. *mf* *p* *f.t.*

Ob.

B \flat Cl.

Hn. *p* *mf* *p* *f*

Glock./ Perc.

Mar./ Perc. *scrape* 3 3 (B.D.)

Vln. solo

Vla.

Vc. I

Vc. II

Cb.

161

Fl. *p*

Ob. *p*

B♭ Cl. *p*

Hn. *p*

Glock./ Perc. (Gongs) *p* (Tam-tam) (Tri.) *pp*

Mar./ Perc. *scrape*

Vln. solo

Vla. *pp*

Vc. I *pp*

Vc. II *pp*

Cb.

166

Fl.

Ob.

B \flat Cl.

Hn.

Glock./ Perc.

Mar./ Perc.

(Mar.)
pp

Vln. solo

Vla.

Vc. I

Vc. II

Cb.

p *mf* *arco* *p*

mf *p*

+ *sempre*

K

← ♩ = ♩ →
♩ = 69

170

Fl.

Ob.

B♭ Cl.

Hn.

Glock./ Perc.

Mar./ Perc.

(Mar.)

(rhythms of mm. 171 and 172 are the same)

K

← ♩ = ♩ →
♩ = 69

Vln. solo

Vla.

Vc. I

Vc. II

Cb.

184

Fl.

Ob.

B♭ Cl.

Hn.

Vib.

Pno.

(colla vln.)

Vln. solo

sfz

p

pp

sul pont.

ord.

p

pp

Vla.

Vc. I

Vc. II

Cb.

191

Fl. *p*

Ob.

B \flat Cl.

Hn.

Vib. *p*

Pno.

Vln. solo *sfz f* *p* *sfz* *sfz f* *p* *mp*

Vla.

Vc. I

Vc. II

Cb.

194

Fl. *mp* *p*

Ob.

B♭ Cl.

Hn.

Glock./ Perc. (Glock.)

Vib.

Pno. *Ped.* *Ped.*

Vln. solo L.H. pizz. sul pont. *nat.* *nat.* LH pizz. sul pont. *ppp* *sfz p*

Vla. *p* *ord.*

Vc. I *ord.* *p*

Vc. II *p*

Cb. *pp*

198

Fl.

Ob.

B \flat Cl.

Hn.

Glock./ Perc.

Vib.

Pno.

Vln. solo

Vla.

Vc. I

Vc. II

Cb.

pp

p

mp

p

mp

sul pont.

LH pizz.

nat.

3

5

5

5

3

3

3

3

3

3

3

3

5

3

5

M

202

Fl.

Ob.

B \flat Cl.

Hn.

Crot.

Vib.

(Crotales)

Pno.

Ped.

mf

pp

M

Vln. solo

Vla.

Vc. I

Vc. II

Cb.

pizz.

f

mf

mp

p

p

nat.

207

Fl. *mf* \rightarrow *p*

Ob. *mf* \rightarrow *p*

B \flat Cl. *mf* \rightarrow *p*

Hn. *mf* \rightarrow *p*

Glock./ Perc. (Glock.)

Vib. 3 3

Pno. *mf* Ped.

Vln. solo arco *p* 3 3 5 L.H. pizz. sul pont. nat. 3 3 3 3 7 3 5 3

Vla. *p* \rightarrow *mf* 3 3

Vc. I *mf*

Vc. II *mf*

Cb. *p* \rightarrow *mf*

211

Fl.

Ob.

Bb Cl.

Hn.

Glock./ Perc.

Vib.

Pno.

Vln. solo

Vla. *sul pont.* *ord.*

Vc. I

Vc. II

Cb.

mp

p *mp* *mf* *p* *mf*

p

p

p

215 *f.t.* poco accel. A tempo

Fl. *mf* > *p* *mf* > *p* *pp*

Ob. *pp*

B♭ Cl. *p* *pp*

Hn. *pp*

Glock./ Perc.

Vib. *pp* *p* *p* 5

Pno. *pp* *p* 5

Vln. solo *sfzp* *f* *pizz.* *arco* *p* *sfz*

Vla. *p* *pp*

Vc. I *pp*

Vc. II *pp*

Cb. *pp* sul pont. *ord.* *p* 5

218

Fl.
Ob. *mf* *pp*
B \flat Cl.
Hn.
Glock./ Perc. *dead stroke* *f*
Vib. *dead stroke* *f* *ord.* *p*
Pno.
Vln. solo *sul pont. arco* *p* *pizz.* *sfz* *sul tasto arco* *p* *pizz.* *sfz* *sul tasto arco* *p* *pizz.* *sfz*
Vla.
Vc. I
Vc. II
Cb.

222

Fl.

Ob. *mf* *pp*

B \flat Cl.

Hn.

Vib. 5

Pno. 5

Vln. solo arco *p* 6 7 *sfz* pizz. *p* 6 7 *sfz* pizz. *p* 6 7 *sfz* nat. arco

Vla. *mf* *p*

Vc. I

Vc. II

Cb. 5

225

Fl. *mf*

Ob. *mf* *p* *pp*

B♭ Cl.

Hn.

Vib. 5

Pno. 5

Vln. solo arco *p* 6 7 pizz. *sfz* sul pont. arco *p* 6 7 pizz. *sfz* arco *p* 6 7 pizz. *sfz*

Vla.

Vc. I

Vc. II

Cb. 5

228 $\text{♩} = 76$ Recitative

Fl. *p* *mf* *mf* *mf*

Ob. *mf* *p*

B \flat Cl. *mf* *p*

Hn. *mf* *p*

Vib. *p*

Pno. *p*

Vln. solo *p* *sfz* *p* *p* *col legno*

Vla. *mf* *pp*

Vc. I *mf* *pp*

Vc. II *mf* *pp*

Cb. *f* *p* *f* *p*

231

1 2 3 4 5

Fl. *f p*

Ob. *f p*

B♭ Cl. *f p*

Hn.

Vib. *Red.*

Pno.

Vln. solo *s.p. nat. s.p. nat. sim*

Vla. *mute p*

Vc. I *mute p*

Vc. II *mute p*

Cb.

233

1 2 3 4 5 6 1 2 3 4 5

Fl. *f p*

Ob. *f p*

B♭ Cl. *f p*

Hn.

Vib.

Pno.

Vln. solo

Vla. *p*

Vc. I *p*

Vc. II *p*

Cb.

235

1 2 3 1 2 3 4 1 2

Fl.

Ob.

B♭ Cl.

Hn.

Vib.

Pno.

Vln. solo

Vla.

Vc. I

Vc. II

Cb.

f *p*

f *p*

f *p*

p

p

p

p

19/16 7/8 11/8

238

1 2 3 4 5 1 2 3 4

Fl. *f p f p*

Ob. *f p*

B♭ Cl. *f p f p*

Hn.

Vib.

Pno.

Vln. solo *p*

Vla. *p p*

Vc. I *p p*

Vc. II *p p*

Cb.

23 16

240 **P**

Fl. 1 2 3 4 5

Ob.

Bb Cl.

Hn.

Glock./ Perc.

Vib.

Pno.

Vln. solo *p* **P** *pizz.* *arco* *pizz.*

Vla. mute off

Vc. I mute off

Vc. II mute off

Cb.

243

Fl. *p*

Ob.

Bb Cl. *pp*

Hn.

Glock./ Perc.

Vib.

Pno. *mp* *cresc.*

Vln. solo *arco* *pizz.* *arco* *pizz.* *arco* *pizz.* *cresc.* *sfz*

Vla. *mp*

Vc. I *p*

Vc. II *p*

Cb.

Q Episode III

246

Fl. *mf*

Ob. *mf*

Bb Cl. *mf*

Hn.

Vib. *p*

Pno. *f*

Ped.

Q

Vln. solo *f* arco

Vla. *f*

Vc. I *f*

Vc. II *f*

Cb. *f*

248

Fl.
Ob.
Bb Cl.
Hn.
Vib.
Pno.
Ped.
Vln. solo
Vla.
Vc. I
Vc. II
Cb.

250

Fl. *mf p* *mp*

Ob. *mf p* *mp*

B♭ Cl. *mf p* *mp*

Hn. *mp*

Vib.

Pno. *Red.*

Vln. solo

Vla. *mf*

Vc. I *mf*

Vc. II *mf*

Cb. *mf*

254

Fl.

Ob.

B♭ Cl.

Hn.

p

p

p

p

p

Vib.

Pno.

mf

loco

8^{va}

Ped.

Vln. solo

pp

5

5

sul pont.

Vla.

p

6

6

6

sul pont.

Vc. I

mf

p

Vc. II

mf

p

Cb.

mf

p

260

Fl.

Ob.

B♭ Cl.

Hn.

Glock./ Perc.

Vib.

Pno.

Vln. solo

Vla.

Vc. I

Vc. II

Cb.

p

mp

mf

p

mp

mf

p

Red.

Red.

5

nat.

(#) (8va-1)

sul pont.

5

5

5

5

5

5

5

5

5

5

265

Fl. *p* *pp*

Ob.

B♭ Cl. *p* *pp*

Hn. *ppp*

Glock./ Perc. (Gongs) *p* *pp* *scrape*

Vib.

Pno. *pp* *ppp* *p*

Vln. solo *f* *p* *sfz* *pizz.*

Vla. *p* *pp*

Vc. I *p* *pp*

Vc. II *p* *pp*

Cb. *p* *pp*

S "Song of St. Nicolas I"

♩ = 84

271

Fl. *ppp*

Ob.

B♭ Cl.

Hn. *pp*

Glock./ Perc. *p* *p*

Vib.

Mar./ Perc. (Mar.)

Pno. (8).....

S ♩ = 84

Vln. solo

Vla.

Vc. I *ppp*

Vc. II

Cb.

278

Fl. *pp*

Ob. *pp*

B♭ Cl. *pp*

Hn.

Glock./ Perc.

Mar./ Perc.

Pno.

Vln. solo *pp* arco

Vla. *pp legato*

Vc. I *pp legato*

Vc. II

Cb.

285

Fl. *p* *poco rit.* *p*

Ob. *p* *mp*

B♭ Cl. *p*

Hn.

Mar./ Perc. *mp* *pp* *p*

Pno. *p* *secco* *Ped.*

Vln. solo

Vla. *p*

Vc. I

Vc. II

Cb.

T *A tempo*

290

Fl.

Ob.

B♭ Cl.

Hn.

Mar./ Perc.

Pno.

Vln. solo

Vla.

Vc. I

Vc. II

Cb.

p *ppp* *p* *ppp* *p*

pp *molto legato* *pp* *pp* *pp*

short

297

Fl.

Ob.

B \flat Cl.

Hn.

Crot.

Glock./ Perc.

Mar./ Perc.

Pno.

Vln. solo

Vla.

Vc. I

Vc. II

Cb.

poco a poco cresc.

poco accel. (♩ = 90) (♩ = 60) rall. 97

303

Fl. *cresc.*

Ob.

B♭ Cl. *cresc.*

Hn. *cresc.*

Crot. *pp*

Glock./ Perc.

Mar./ Perc. *p*

Pno. *p* *mp*

Vln. solo *mf*

Vla.

Vc. I

Vc. II

Cb.

poco accel. (♩ = 90) (♩ = 60) rall.

U "Night Waltz"
♩. = 54

308

Fl. *mf* \rightarrow *p*

Ob. *mf* \rightarrow *p*

B♭ Cl. *mf* \rightarrow *p*

Hn. *mf* \rightarrow *p*

Glock./ Perc. (High Gong) *mp*

Mar./ Perc. *mf* *mp* *secco* *mf*

Pno. *pp* *echo* *pp* *sost. Ped.*

Vln. solo *f* *pizz.* *p* *sul pont. arco* *f* *sfz p*

Vla. *nat.* *pizz.* *sfz* *pizz.*

Vc. I *mf* \rightarrow *p* *sfz* *pizz.*

Vc. II *mf* \rightarrow *p* *sfz* *pizz.*

Cb. *pizz.* *sfz*

313

Fl.

Ob.

B \flat Cl.

Hn.

Glock./ Perc. (Med. Gong) (Tam-tam) *mp*

Mar./ Perc.

Pno.

Vln. solo pizz. sul pont. arco pizz. sul pont. arco

Vla.

Vc. I col legno arco

Vc. II col legno arco

Cb.

317

Fl.

Ob.

B♭ Cl.

Hn.

Glock./ Perc.

Mar./ Perc.

Pno.

Vln. solo

Vla.

Vc. I

Vc. II

Cb.

sul pont.

pizz.

pizz.

321

Fl.

Ob.

B \flat Cl.

Hn.

Glock./ Perc.

Mar./ Perc.

Pno.

Vln. solo

Vla.

Vc. I

Vc. II

Cb.

p

f *p*

ppp

f

p

sul pont. arco

f

sost. Ped.

333

Fl.

Ob.

Bb Cl.

Hn.

Glock./ Perc.

Mar./ Perc.

Pno.

Vln. solo

Vla.

Vc. I

Vc. II

Cb.

arco

col legno

col legno

col legno

(B.D.)

p

ppp

f

338

Fl.

Ob.

B♭ Cl.

Hn.

Glock./ Perc.

Mar./ Perc.

Pno.

Ped.

Vln. solo

Vla.

Vc. I

Vc. II

Cb.

sf

p

sf

p

sf

sf

p

(Maraca)

p

p

ord.

col legno

3

3

3

3

344

Fl. *mp* *p* *mp* *p*

Ob. *mp* *p* *mp* *p* *pp* *pace Mark Weiger*

B♭ Cl. *mp* *p* *pp*

Hn.

Glock./ Perc.

Mar./ Perc.

Pno. *

Vln. solo *nat.* *col legno* *nat.* *col legno* *nat.* *ppp* *short*

Vla. *p*

Vc. I *mp* *p*

Vc. II *p*

Cb.

353

Fl. *p*

Ob. *p*

B♭ Cl. *p*

Hn.

Glock./ Perc.

Mar./ Perc.

Vln. solo *pp dolce*

Vla. *pp*

Vc. I *pp*

Vc. II *pp*

Cb. *pp*

360

Fl.

Ob.

B♭ Cl.

Hn.

Glock./ Perc.

Mar./ Perc.

Vln. solo

Vla.

Vc. I

Vc. II

Cb.

mp

poco

p

mp

mf

(Mar.)

mf

p

mf

p

367

Fl.

Ob.

B \flat Cl.

Hn.

Glock./ Perc.

Mar./ Perc.

Pno.

Vln. solo

Vla.

Vc. I

Vc. II

Cb.

p

W Episode IV

$\text{♩} = 96$

372

Fl. *p* poco a poco cresc.

Ob. *p* poco a poco cresc.

B♭ Cl. *pp* poco a poco cresc.

Hn. *pp* poco a poco cresc.

Pno. *pp* cresc. *Ed.*

W

$\text{♩} = 96$

Vln. solo *f* *p*

Vla. *mf* *p*

Vc. I *mf* *p*

Vc. II *mf* *p*

Cb. *mf* *p*

Measure 375: The melodic line continues with similar rhythmic patterns. The Piano accompaniment remains active. The Violin solo part remains silent. The Viola, Violin I, Violin II, and Cello parts remain silent.

376

Fl.

Ob.

B♭ Cl.

Hn.

Pno.

Vln. solo

Vla.

Vc. I

Vc. II

Cb.

p poco a poco cresc.

p poco a poco cresc.

p poco a poco cresc.

p poco a poco cresc.

p poco a poco cresc.

p poco a poco cresc.

p poco a poco cresc.

380

Fl.

Ob.

B♭ Cl.

Hn.

Pno.

Vln. solo

Vla.

Vc. I

Vc. II

Cb.

dim.

mp

cresc.

Ped.

382

Fl.

Ob.

B♭ Cl.

Hn.

Pno.

Vln. solo

Vla.

Vc. I

Vc. II

Cb.

Ped.

Dynamic markings include *mp* (mezzo-piano) for the Piano part and *mf* (mezzo-forte) for the Viola, Violin I, Violin II, and Cello parts.

Measure 387 continues the melodic development. The Flute part has a melodic line. The Oboe and Bass Clarinet parts have similar melodic lines. The Horn part has a lower melodic line. The Piano part features a melodic line in the right hand and a bass line in the left hand. The Violin solo part is silent. The Viola, Violin I, Violin II, and Cello parts all continue their melodic lines, marked *cresc.* (crescendo).

390

Fl.

Ob.

B♭ Cl.

Hn.

Glock./ Perc.

(Tam-tam)

p

Pno.

f

Vln. solo

Vla.

cresc.

Vc. I

cresc.

Vc. II

cresc.

Cb.

cresc.

Measure 392: Flute, Oboe, B♭ Clarinet, and Horn play melodic lines with slurs and accents. The Glockenspiel/Percussion part has a rest. The Piano part has a complex accompaniment with slurs and accents. The Violin solo part has a rest. The Viola, Violin I, Violin II, and Cello parts play rhythmic patterns with slurs and accents.

Measure 393: Flute, Oboe, B♭ Clarinet, and Horn play melodic lines with slurs and accents. The Glockenspiel/Percussion part has a rest. The Piano part has a complex accompaniment with slurs and accents. The Violin solo part has a rest. The Viola, Violin I, Violin II, and Cello parts play rhythmic patterns with slurs and accents.

X "Arrival"

molto rit. ♩ = 84 Meno mosso

394

Fl. *ff* *f*

Ob. *ff* *f*

B♭ Cl. *ff* *f*

Hn. *ff* *f*

Glock./ Perc. (Tam-tam) *ff*

Pno. *ff*

Ped. *

Vln. solo

Vla. *f*

Vc. I *f*

Vc. II *f*

Cb. *f*

This musical score page, numbered 121, contains the following parts and markings:

- Glockenspiel/Percussion (Glock./Perc.):** Marked "(Sus. Cym.)". Dynamics: *p*, *f*.
- Violin Solo (Vln. solo):** Dynamics: *p*. Includes fingering "5" and slurs.
- Viola (Vla.):** Dynamics: *ff*, *p*, *mp*.
- Violin I (Vc. I):** Dynamics: *ff*, *p*, *mp*.
- Violin II (Vc. II):** Dynamics: *ff*, *p*, *mp*.
- Contra Bass (Cb.):** Dynamics: *ff*, *p*, *mp*.

402

Fl. *p* *pp* To Picc.

Ob. *p* *pp*

B♭ Cl. *p* *pp*

Hn. *p*

Glock./ Perc.

Mar./ Perc. *p* dead stokes

Pno. *pp*

Vln. solo

Vla. *mf* *p*

Vc. I *mf* *p*

Vc. II *mf* *p*

Cb. *mf* *p*

Y "Nimbus"
♩ = 64

407

Picc. *pp*

Ob. *play at ♩ = 76*

B♭ Cl. *play at ♩ = 76*

Hn. *play at ♩ = 76*
+
pp

Crot. (Crot.) *pp*

Glock./ Perc.

Vib. *play with thin metal sticks* *play at ♩ = 72*
Red. pp

Pno. *play at ♩ = 72*
pp
Red.

Y ♩ = 64

Vln. solo *pp* *cresc.*

Vla. *pp*

Vc. I *pp*

Vc. II *pp*

Cb. *pp*

411

Picc. ②

Ob.

B♭ Cl.

Hn.

Crot.

Glock./ Perc. (Glock.)
pp

Vib.

Pno.

Vln. solo

Vla.

Vc. I

Vc. II

Cb.

③

f

415

Picc.

Ob.

B♭ Cl.

Hn.

Crot.

Glock./ Perc.

Vib.

Pno.

Vln. solo

Vla.

Vc. I

Vc. II

Cb.

dim.

④

419

5

5

play at ♩ = 64, with conductor

p

play at ♩ = 64, with conductor

p

play at ♩ = 64, with conductor

ppp

play at ♩ = 64

p

play at ♩ = 60, slower than conductor

p

calm

423

Picc.

Ob.

B♭ Cl.

Hn.

Crot.

Glock./ Perc.

Cel.

Vln. solo

Vla.

Vc. I

Vc. II

Cb.

427

Picc.

Ob.

B \flat Cl.

Hn.

Glock./ Perc.
(if possible, D, F \sharp and A)
(Japanese Temple Bells)
ppp

Cel.

Vln. solo
pp

Vla.

Vc. I

Vc. II

Cb.

Red.

430

Picc.

Ob.

B \flat Cl.

Hn.

Glock./ Perc. (Japanese Temple Bells)

Cel.

Vln. solo

Vla.

Vc. I

Vc. II

Cb.